

Rhydypenau Primary School

What will my child learn at school this term?

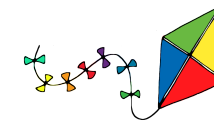

YEAR - Summer Term 2026		CONTEXT: What's on the Inside?	
<p>Pupil voice plays an important role when planning the activities for our contexts here at Rhydypenau and we actively follow the many creative and imaginative ideas generated by our pupils. As part of our work as a Welsh Government Pioneer School we ensure that all learning experiences aim to support our children in becoming;</p> <ol style="list-style-type: none"> 1. Ambitious, Capable Learners - ready to learn throughout their lives. 2. Enterprising, Creative Contributors - ready to play a full part in life and work. 3. Ethical and Informed Citizens of Wales and the World. 4. Healthy, Confident Individuals - ready to lead fulfilling lives as valued members of society. 			
Class Teachers: Mrs Clarke and Ms Wray		Teaching Assistants: Mr Backhouse	
		Class: Year 4	
Area of Learning and Experience (AOLE)	Proposed Overview - May evolve as a result of pupil voice.		
LANGUAGE, LITERACY AND COMMUNICATION	<p>Recount and Explanation writing WELSH - Vocabulary and sentence structures: My home, family, pets. My likes and dislikes. Activities that I do. Useful websites: Hwb account J2Blast spelling games Reading Eggs</p>		
MATHEMATICS AND NUMERACY	<p>Fractions, Decimals, Statistics, Measure, Time, Geometry and revision of previous areas of maths covered. Useful websites: Times tables https://www.topmarks.co.uk/maths-games/hit-the-button Hwb account J2Blast for maths games. Times Table Rock Stars</p>		
HUMANITIES	<p>Important people in Medicine (Aneurin Bevan/ Mary Seacole) Plants used in medicine</p>		

Rhydypenau Primary School

What will my child learn at school this term?

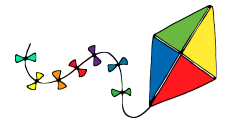

SCIENCE & TECHNOLOGY	<p>Food groups Body organs and bones Nutritional value of food groups Investigations about the human body Looking after our mind and bodies</p>
HEALTH & WELLBEING	<p>Athletics Games - Cricket, Rounders and Tennis Values, Growth Mindset and No Outsiders Personal hygiene Healthy relationships with our bodies Sun Safety</p>
EXPRESSIVE ARTS	<p>Film and digital media - iMovies/Adobe Express Drama - Script writing Art - Alberto Gicometi</p>

Homework

- Homework will be set via google classroom and parents will be informed of homework via Seesaw.
- Spelling lists will be sent home regularly and will be uploaded to the classroom, children will be tested.
- Reading Eggs
- Maths homework will be allocated when needed to reinforce concepts.

Additional Information

Monday	Spelling test and new list posted on Spellings Classrooms.
Wednesday	PE/ Games Orchestra for those children involved.

Rhydypenau Primary School
What will my child learn at school this term?

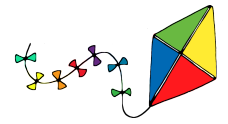

All class communications will be shared through Seesaw, if you need any support then please speak to the class teacher.